SATISH CHANDRA MEMORIAL SCHOOL

THE PROJECT REPORT ON

TOPIC :- SWEET SHOP MANAGEMENT SYSTEM

FOR AISSCE 2024-2025 EXAMINATION

SUBMITTED BY:

TRIJIT ROY
CBSE ROLL:-

UNDER THE GUIDANCE OF:

SOURISH SEN
HOD PGT COMPUTER SCIENCE

CERTIFICATE

This is to certify that the project / Dissertation entitled "SWEET SHOP MANAGEMENT"(project topic) is a bonafied work done by ***TRIJIT ROY****of class:****XII,****section:****D ,****stream:****Humanities****, session 2024 –2025 in partial fulfillment of CBSE's AISSCE examination 2025 and has been carried out under my direct supervision and guidance. This report or a similar report on the topic has not been submitted for any other examination and does not form a part of in any other course undergone by the candidate.*

SIGNATURE OF STUDENT

SIGNATURE OF TEACHER

STUDENT NAME :- TRIJIT ROY

SOURISH SEN

CBSE ROLL NUMBER :-

PGT COMPUTER SCIENCE

SIGNATURE OF EXTERNAL EXAMINER

PLACE :-

DATE :-

ACKNOWLEDGEMENT

*I would like to acknowledge all those without whom this project would not have beensuccessful. Firstly, I would wish to thank our Computer Science teacher "**Mr.Sourish Sen"** who guided me throughout the project and gave his/her immense support. He made us understand how to successfully complete this project and without him, the project would not have been complete.*

This project has been a source to learn and bring our theoretical knowledge to the real-life world. So, I would really acknowledge his help and guidance for this project.I would also like to thank my parents who have always been there whenever needed. Once again, thanks to everyone for making this project successfull.

Student Name :- TRIJIT ROY
Class :- XII , Section :- D
Stream :- Humanities

CONTENTS

S.NO	TITLE	PAGE NUMBER
1	Introduction	1
1.1	What is Mangement System?	2
1.2	What is Sweet Shop Mangement System?	3
2	Need and Significance of this project	4
3	Objective and Scope of the project	5
4	Problem Definition & Analysis	6
5	System Implementation	7
5.1	The Hardware used	8
5.2	The Software used	9
6	System Design & Development	10
6.1	Database Design	11
6.2	Menu Design	12
6.3	Source Coding	13
6.4	Input / Output Screen	14
7	User Manual	15
7.1	How to Install	15
7.2	Working with Software	16
8	Bibliography	17

PROJECT ON

"SWEET SHOP MANAGEMENT SYSTEM"

INTRODUCTION

WHAT IS MANAGEMENT SYSTEM?

A "**Management System**" is a structured framework or a set of processes used by an organization or a system to achieve specific goals, improve efficiency, and ensure consistency in operations. It helps in managing and controllingdifferent functions of an organization, business, or any structured entity by organizing workflows, establishing rules, and monitoring progress.

WHAT IS SWEET SHOP MANAGEMENT SYSTEM?

The "Sweet Shop Management System" is designed to manage the operations of a sweet shop, including handling inventory, customer orders, sales, and generating bills. The system will help streamline the process, reduce manual effort, and maintain accurate records.

NEED AND SIGNIFICANCE OF THIS PROJECT

This Project is prepared to simply and make Efficient the marginenal and organizational process of Business Ventures/startups. In recent years the demand for Sweets has been on the rise.

There is a wide variety of sweets for different Festivals and occasions and keeping a track of All customers orders , Making any changes , order delegations ,ETC can be difficult and stressful.

So to reduce the stress and burden of worklord for making various customersorders,This python programme is developed on a “Sweet Shop Management”.

& SCOPE OF THE

The objective of this project is to let the students apply the programming knowledge into a real- world situation/problem and exposed the students how programming skills helps in developing a good software.

1. Write programs utilizing modern software tools.
2. Apply object oriented programming principles effectively when developing small to medium sized projects.
3. Write effective procedural code to solve small to medium sized problems
4. Students will demonstrate a breadth of knowledge in computer science, as exemplified in the areas of systems, theory and software development.
5. Students will demonstrate ability to conduct a research or applied Computer Science project, requiring writing and presentation skills which exemplify scholarly style in computer science.

DEFINATION &

Here's a list of challenges that i have faced while creating this project, along with its analysis and possible solutions :-

1. <u>Database connectivity issues</u>

Problem :- Setting up the MySQL connection might have been tricky especia with authentication errors (Access Denied) or incorrect database configurations.

Causes:-

1. Incorrect username/password or MySQL server not running.
2. Firewall blocking the MySQL port (3306 by default).
3. Missing or outdated MySQL connector library.

Solution:-

1. Ensuring that the MySQL server is running and the credentials are correct
2. Using of ping local host to check if the server is accessible.
3. Installing the required library with command "pip install connector-python" at cocommand prompt app.

2. <u>Data Validation and Error Handling</u>

Problem :- The script doesn't validate user inputs. For example: Invalid input types (e.g., entering a string instead of a number for quantity or price), Sweet ID get conflict , Negative stock quantities can occur if a user purchases more than the available quantity.

Causes:-

1. Lack of robust on input validation logic.
2. No constraints set in the database schema (e.g., primary keys or minimum value checks).

Solution:-

1.Validating quantities before reducing stock as :

```
if quantity > available_quantity:
        print("Error: Insufficient stock available.")
```

2. Using AUTO_INCREMENT for s_id to avoid manual ID conflicts.

3 . <u>SQL injection vulnerability</u>

Problem :- The use of string concatenation in SQL queries exposes the application to SQL injection attacks.

For example:

```
s_id = "1; DROP TABLE stock;"
mycursor.execute("SELECT * FROM stock WHERE s_id = '" + s_id + "'")
```

Thus,This could delete the entire stock table.

Causes :- Queries are dynamically constructed without input sanitization.

Solution :- Use parameterized queries to prevent injection attacks, like:

```
mycursor.execute("SELECT * FROM stock WHERE s_id = %s", (s_id,))
```

<u>Analysis of the challenges</u>

1. **Technical Complexity :-** Many issues arise from a lack of robust programming practices (e.g., input validation, secure coding).
2. **Scalability Concerns :-** The current design may not handle large datasets efficiently.
3. **Security Risks :-** SQL injection and plaintext password storage are critical vulnerabilities.
4. **User Interface Limitations :-** Console-based systems are functional but not user-friendly for non-technical users

SYSTEM

Implementation

THE HARDWARE USED

1. Pc with Intel core 13 processor or lower

2. 4 GB RAM

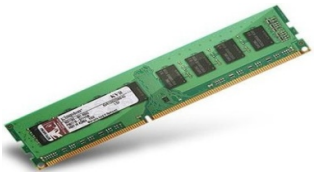

3. SVGA (Super Video Graphics Array)

4. Other required devices

THE SOFTWARE USED

1. Microsoft Windows 10 as Operating System

2. Python as Front – End Development Environment

3. CSV/Spreadsheet/MySQL is backend server

4. MS Word 2013 for Documentation

SYSTEM

DESIGN

&

DEVELOPMENT

DATABASE DESIGN

```
mysql> show databases;
+--------------------+
| Database           |
+--------------------+
| hut                |
| information_schema |
| mysql              |
| office             |
| parent             |
| performance_schema |
| rajesh             |
| rupam              |
| scms               |
| sweet_shop         |
| sys                |
+--------------------+
11 rows in set (0.02 sec)

mysql> _
```

```
mysql> use Sweet_Shop;
Database changed
mysql>
```

```
mysql> desc login;
+----------+-------------+------+-----+---------+-------+
| Field    | Type        | Null | Key | Default | Extra |
+----------+-------------+------+-----+---------+-------+
| username | varchar(25) | NO   |     | NULL    |       |
| password | varchar(25) | NO   |     | NULL    |       |
+----------+-------------+------+-----+---------+-------+
2 rows in set (0.03 sec)
```

```
mysql> desc purchase;
+--------+-------------+------+-----+---------+-------+
| Field  | Type        | Null | Key | Default | Extra |
+--------+-------------+------+-----+---------+-------+
| odate  | date        | NO   |     | NULL    |       |
| name   | varchar(25) | NO   |     | NULL    |       |
| pcode  | int         | NO   |     | NULL    |       |
| amount | int         | NO   |     | NULL    |       |
+--------+-------------+------+-----+---------+-------+
4 rows in set (0.00 sec)
```

```
mysql> desc stock;
+----------+-------------+------+-----+---------+-------+
| Field    | Type        | Null | Key | Default | Extra |
+----------+-------------+------+-----+---------+-------+
| s_id     | int         | NO   |     | NULL    |       |
| s_name   | varchar(25) | NO   |     | NULL    |       |
| quantity | int         | NO   |     | NULL    |       |
| price    | int         | NO   |     | NULL    |       |
+----------+-------------+------+-----+---------+-------+
4 rows in set (0.00 sec)
```

```
mysql> select*
    -> from login;
+------------+----------+
| username   | password |
+------------+----------+
| Trijit Roy | 3063     |
+------------+----------+
1 row in set (0.00 sec)
```

```
mysql> SELECT*
    -> FROM purchase;
+------------+--------+-------+--------+
| odate      | name   | pcode | amount |
+------------+--------+-------+--------+
| 2024-11-19 | Rajesh |  1231 |   4000 |
+------------+--------+-------+--------+
1 row in set (0.00 sec)
```

```
mysql> SELECT*
    -> FROM stock;
+------+--------------+----------+-------+
| s_id | s_name       | quantity | price |
+------+--------------+----------+-------+
| 1231 | Rasgulla     |       30 |   200 |
| 1232 | Gulab jamun  |       10 |   100 |
| 1233 | Barfi        |       24 |   130 |
| 1234 | Rabri        |       40 |   345 |
| 1235 | Laddo        |       50 |   550 |
| 1236 | peda         |       76 |   345 |
| 1237 | Rabri        |       66 |  1000 |
| 1238 | Modak        |       52 |   975 |
+------+--------------+----------+-------+
8 rows in set (0.00 sec)

mysql> SELECT*
    -> FROM stock;
+------+--------------+----------+-------+
| s_id | s_name       | quantity | price |
+------+--------------+----------+-------+
| 1231 | Rasgulla     |       30 |   200 |
| 1232 | Gulab jamun  |       10 |   100 |
| 1233 | Barfi        |       24 |   130 |
| 1234 | Rabri        |       40 |   345 |
| 1235 | Laddo        |       50 |   550 |
| 1236 | peda         |       76 |   345 |
| 1237 | Rabri        |       66 |  1000 |
+------+--------------+----------+-------+
7 rows in set (0.00 sec)
```

MENU DESIGN

```
*IDLE Shell 3.11.3*
File  Edit  Shell  Debug  Options  Window  Help
Python 3.11.3 (tags/v3.11.3:f3909b8, Apr  4 2023, 23:49:59) [MSC v.1934 64 bit (AMD64)] on win32
Type "help", "copyright", "credits" or "license()" for more information.
>>>
=============== RESTART: C:/Users/USER/Desktop/Trijit Project.py ===============

------------------------------------------------------------
   WELCOME TO SWEETSHOP MANAGEMENT SYSTEM
------------------------------------------------------------

                              LOGIN AS
          1.Owner
          2.Customer
          3.Exit
Enter your choice:-1
Enter your password:-3063
WELCOME

                       1. Add New Sweet
                       2. Update Sweet Information
                       3. Delete Sweet
                       4. Display All Sweets
                       5.Change password
                       6.Logout

Enter your choice:-
```

```
*IDLE Shell 3.11.3*
File  Edit  Shell  Debug  Options  Window  Help
Python 3.11.3 (tags/v3.11.3:f3909b8, Apr  4 2023, 23:49:59) [MSC v.1934 64 bit (
AMD64)] on win32
Type "help", "copyright", "credits" or "license()" for more information.
>>>
=============== RESTART: C:\Users\USER\Desktop\Trijit Project.py ===============

------------------------------------------------------------
   WELCOME TO SWEETSHOP MANAGEMENT SYSTEM
------------------------------------------------------------

                              LOGIN AS
          1.Owner
          2.Customer
          3.Exit
Enter your choice:-2

               1.Item Bucket
               2.Payment
               3.View available items
               4.Exit
```

SOURCE CODING

```
import mysql.connector

print("""

------------------------------------------------------------

    WELCOME TO SWEETSHOP MANAGEMENT SYSTEM

------------------------------------------------------------""")

 mydb=mysql.connector.connect(host="localhost",user="root",passwd="56789")

mycursor=mydb.cursor()

mycursor.execute("create database if not exists Sweet_Shop")

mycursor.execute("use Sweet_Shop")

mycursor.execute("create table if not exists login(username varchar(25)not null,password varchar(25)not null)")

mycursor.execute("create table if not exists purchase(odate date not null,name varchar(25)not null, s_id int not null,

                        amount  int not null)")

mycursor.execute("create table if not exists stock( s_id int not null, s_name varchar(25) not null,quantity int not null

                         price   int not null)")

mydb.commit()

 a=0
```

```
mycursor.execute("select*from login")
for i in mycursor:
        a=a+1
if(a==0):
    mycursor.execute("insert into login values('Trijit Roy','3063')")
    mydb.commit()
while True:
    print("""
                        LOGIN AS
        1.Owner
        2.Customer
        3.Exit""")
    c=int(input("Enter your choice:-"))
    if(c==1):
        p=input("Enter your password:-")
        mycursor.execute("select*from login")
        for i in mycursor:
            username,password=i
            if(p==password):
```

```
print("WELCOME")
loop2='y'
if(loop2=='Y' or loop2=='y'):
    print("""
        1. Add New Sweet
        2. Update Sweet Information
        3. Delete Sweet
        4. Display All Sweets
        5.Change password
        6.Logout
        """)
ch=int(input("Enter your choice:-"))
if(ch==1):
    """Add a new sweet to the list."""
    loop='y'
    while (loop=='Y' or loop=='y'):
        s_id=input("Enter Sweet ID :-")
        s_name=input("Enter Sweet Name:-")
        quantity=int(input("Enter Sweet quantity:-"))
```

```
        price=int(input("Enter Sweet price:-"))
        mycursor.execute("insert into stock values("'+str(s_id)+"','"+s_name+"','"+str(quantity)+"','"+str(price)+"')")
        mydb.commit()
        print("Data Successfully Inserted...")
        loop=input("Do you want to Enter more Sweets (y/n):-")
        loop2=input("Do you want to Continue Editing Stock of Sweets (y/n):-")
elif(ch==2):
    """Update details of an existing sweet."""
    loop='y'
    while (loop2=='Y' or loop2=='y'):
        s_id=int(input("Enter Sweet ID:-"))
        new_price=int(input("Enter Sweet price:-"))
        mycursor.execute("update stock set price="'+str(new_price)+"'where s_id="'+str(s_id)+"'")
        mydb.commit()
        print("Data Successfully Updated...")
        loop=input("Do you want to Change price of any sweets (y/n):-")
        loop2=input("Do you want to Continue Editing Stock of Sweets (y/n):-")
elif(ch==3):
    """Delete a sweet from the list."""
```

```
    loop='y'
    while (loop2=='Y' or loop2=='y'):
        s_id =input("Enter Sweet ID :-")
        mycursor.execute("delete from stock where s_id='"+str(s_id)+"'")
        mydb.commit()
        print("Data Successfully Deleted...")
        loop=input("Do you want to Delete any other Sweets (y/n):-")
        loop2=input("Do you want to Continue Editing Stock (y/n):-")
elif(ch==4):
    """Display all sweets from the list."""
    mycursor.execute("select*from stock")
    print("s_id||s_name||quantity||price")
    for i in mycursor:
        t_code,t_name,t_quan,t_price=i
        print(f"{t_code}||{t_name}||{t_quan}||{t_price}")
elif(ch==5):
    """Change the Pasword of system."""
    old_pass=input("Enter your old password:-")
    mycursor.execute("select*from login")
```

```
            for i in mycursor:
                username,password=i
            if(old_pass==password):
                new_pass=input("Enter your new password:-")
                mycursor.execute("update login set password='"+new_pass+"'")
                mydb.commit()
                print("Passord Successfully Changed...")
        elif(ch==6):
            break
    else:
        print("Please Enter Correct Password")
elif(c==2):
    print("""
        1.Item Bucket
        2.Payment
        3.View available items
        4.Exit """)
    ch2=int(input("Enter your choice:-"))
    if(ch2==1):
```

```
    name=input("Enter your Name:-")
    s_id=int(input("Enter Sweet ID:-"))
    quantity=int(input("Enter Sweet Quantity:-"))
    mycursor.execute("select * from stock where s_id="+str(s_id))
    for i in mycursor:
        t_code,t_name,t_quan,t_price=i
    amount=t_price*quantity
    net_quan=t_quan-quantity
    mycursor.execute(f"update stock set quantity= '{net_quan}' where s_id like '{s_id}'")
    mycursor.execute("insert into purchase values(now(),"'+name+"','"+str(s_id)+"','"+str(amount)+"')")
    mydb.commit()
    print("Sweet added to your bucket...")
elif(ch2==2):
    name=input("Enter your Name:-")
    mycursor.execute(f"select * from purchase where name like '{name}'")
    for i in mycursor:
        od,nm,sid,amount=i
    print(f"Amount to be paid:- '{amount}'")
    print("Thank You,Visit Again")
```

```
    elif(ch2==3):
        print("ID||NAME||PRICE")
        mycursor.execute("select * from stock")
        for i in mycursor:
            sid,snm,Q,P=i
            print(f"{sid} || {snm} || {Q} || {P}")
    elif(ch2==4):
        break
elif(c==3):
    breaK
```

INPUT / OUTPUT SCREEN

```
*IDLE Shell 3.11.3*
File  Edit  Shell  Debug  Options  Window  Help
Python 3.11.3 (tags/v3.11.3:f3909b8, Apr  4 2023, 23:49:59) [MSC v.1934 64 bit (AMD64)] on win32
Type "help", "copyright", "credits" or "license()" for more information.
>>>
=============== RESTART: C:/Users/USER/Desktop/Trijit Project.py ===============

-----------------------------------------------------------
   WELCOME TO SWEETSHOP MANAGEMENT SYSTEM
-----------------------------------------------------------

                              LOGIN AS
          1.Owner
          2.Customer
          3.Exit
Enter your choice:-1
Enter your password:-3063
WELCOME

                        1. Add New Sweet
                        2. Update Sweet Information
                        3. Delete Sweet
                        4. Display All Sweets
                        5.Change password
                        6.Logout

Enter your choice:-
```

```
*IDLE Shell 3.11.3*
File  Edit  Shell  Debug  Options  Window  Help
Enter Sweet price:-345
Data Successfully Inserted...
Do you want to Enter more Sweets (y/n):-y
Do you want to Continue Editing Stock of Sweets (y/n):-y
Enter Sweet ID :-1235
Enter Sweet Name:-Laddo
Enter Sweet quantity:-50
Enter Sweet price:-550
Data Successfully Inserted...
Do you want to Enter more Sweets (y/n):-y
Do you want to Continue Editing Stock of Sweets (y/n):-y
Enter Sweet ID :-1236
Enter Sweet Name:-peda
Enter Sweet quantity:-76
Enter Sweet price:-345
Data Successfully Inserted...
Do you want to Enter more Sweets (y/n):-y
Do you want to Continue Editing Stock of Sweets (y/n):-y
Enter Sweet ID :-1237
Enter Sweet Name:-Rabri
Enter Sweet quantity:-66
Enter Sweet price:-1000
Data Successfully Inserted...
Do you want to Enter more Sweets (y/n):-y
Do you want to Continue Editing Stock of Sweets (y/n):-y
Enter Sweet ID :-1238
Enter Sweet Name:-Modak
Enter Sweet quantity:-52
Enter Sweet price:-975
Data Successfully Inserted...
Do you want to Enter more Sweets (y/n):-
```

IDLE Shell 3.11.3

File Edit Shell Debug Options Window Help

```
Enter Sweet quantity:-50
Enter Sweet price:-550
Data Successfully Inserted...
Do you want to Enter more Sweets (y/n):-y
Do you want to Continue Editing Stock of Sweets (y/n):-y
Enter Sweet ID :-1236
Enter Sweet Name:-peda
Enter Sweet quantity:-76
Enter Sweet price:-345
Data Successfully Inserted...
Do you want to Enter more Sweets (y/n):-y
Do you want to Continue Editing Stock of Sweets (y/n):-y
Enter Sweet ID :-1237
Enter Sweet Name:-Rabri
Enter Sweet quantity:-66
Enter Sweet price:-1000
Data Successfully Inserted...
Do you want to Enter more Sweets (y/n):-y
Do you want to Continue Editing Stock of Sweets (y/n):-y
Enter Sweet ID :-1238
Enter Sweet Name:-Modak
Enter Sweet quantity:-52
Enter Sweet price:-975
Data Successfully Inserted...
Do you want to Enter more Sweets (y/n):-n
Do you want to Continue Editing Stock of Sweets (y/n):-n

                              LOGIN AS
          1.Owner
          2.Customer
          3.Exit
Enter your choice:-
```

IDLE Shell 3.11.3

File Edit Shell Debug Options Window Help

```
                              LOGIN AS
          1.Owner
          2.Customer
          3.Exit
Enter your choice:-1
Enter your password:-3063
WELCOME

                        1. Add New Sweet
                        2. Update Sweet Information
                        3. Delete Sweet
                        4. Display All Sweets
                        5.Change password
                        6.Logout

Enter your choice:-2
Enter Sweet ID:-1232
Enter Sweet price:-100
Data Successfully Updated...
Do you want to Change price of any sweets (y/n):-y
Do you want to Continue Editing Stock of Sweets (y/n):-y
Enter Sweet ID:-1233
Enter Sweet price:-130
Data Successfully Updated...
Do you want to Change price of any sweets (y/n):-n
Do you want to Continue Editing Stock of Sweets (y/n):-n

                              LOGIN AS
          1.Owner
          2.Customer
          3.Exit
Enter your choice:-
```

IDLE Shell 3.11.3

File Edit Shell Debug Options Window Help

```
---------- RESTART: C:/Users/USER/Desktop/Tirtjit Project.py ----------

------------------------------------------------------------
   WELCOME TO SWEETSHOP MANAGEMENT SYSTEM
------------------------------------------------------------

                              LOGIN AS
          1.Owner
          2.Customer
          3.Exit
Enter your choice:-1
Enter your password:-3063
WELCOME

                        1. Add New Sweet
                        2. Update Sweet Information
                        3. Delete Sweet
                        4. Display All Sweets
                        5.Change password
                        6.Logout

Enter your choice:-3
Enter Sweet ID :-1238
Data Successfully Deleted...
Do you want to Delete any other Sweets (y/n):-n
Do you want to Continue Editing Stock (y/n):-n

                              LOGIN AS
          1.Owner
          2.Customer
          3.Exit
Enter your choice:-
```

IDLE Shell 3.11.3

File Edit Shell Debug Options Window Help

```
Do you want to Continue Editing Stock (y/n):-n

                              LOGIN AS
          1.Owner
          2.Customer
          3.Exit
Enter your choice:-1
Enter your password:-3063
WELCOME

                        1. Add New Sweet
                        2. Update Sweet Information
                        3. Delete Sweet
                        4. Display All Sweets
                        5.Change password
                        6.Logout

Enter your choice:-4
s_id||s_name||quantity||price
1231||Rasgulla||30||200
1232||Gulab jamun||10||100
1233||Barfi||24||130
1234||Rabri||40||345
1235||Laddo||50||550
1236||peda||76||345
1237||Rabri||66||1000

                              LOGIN AS
          1.Owner
          2.Customer
          3.Exit
Enter your choice:-
```

```
*IDLE Shell 3.11.3*
File  Edit  Shell  Debug  Options  Window  Help
AMD64)] on win32
Type "help", "copyright", "credits" or "license()" for more information.
>>>
=============== RESTART: C:/Users/USER/Desktop/Trijit Project.py ===============

------------------------------------------------------------
   WELCOME TO SWEETSHOP MANAGEMENT SYSTEM
------------------------------------------------------------

                                LOGIN AS
          1.Owner
          2.Customer
          3.Exit
Enter your choice:-1
Enter your password:-3063
WELCOME

                        1. Add New Sweet
                        2. Update Sweet Information
                        3. Delete Sweet
                        4. Display All Sweets
                        5.Change password
                        6.Logout

Enter your choice:-5
Enter your old password:-3063
Enter your new password:-3069
Passord Successfully Changed...

                                LOGIN AS
          1.Owner
          2.Customer
          3.Exit
```

```
                                LOGIN AS
          1.Owner
          2.Customer
          3.Exit
Enter your choice:-1
Enter your password:-3069
WELCOME

                        1. Add New Sweet
                        2. Update Sweet Information
                        3. Delete Sweet
                        4. Display All Sweets
                        5.Change password
                        6.Logout

Enter your choice:-6
```

```
*IDLE Shell 3.11.3*
File  Edit  Shell  Debug  Options  Window  Help
Python 3.11.3 (tags/v3.11.3:f3909b8, Apr  4 2023, 23:49:59) [MSC v.1934 64 bit (
AMD64)] on win32
Type "help", "copyright", "credits" or "license()" for more information.
>>>
=============== RESTART: C:\Users\USER\Desktop\Trijit Project.py ===============

------------------------------------------------------------
   WELCOME TO SWEETSHOP MANAGEMENT SYSTEM
------------------------------------------------------------

                                LOGIN AS
          1.Owner
          2.Customer
          3.Exit
Enter your choice:-2

               1.Item Bucket
               2.Payment
               3.View available items
               4.Exit
Enter your choice:-1
Enter your Name:-Rajesh
Enter Sweet ID:-1231
Enter Sweet Quantity:-20
Sweet added to your bucket...

                                LOGIN AS
          1.Owner
          2.Customer
          3.Exit
Enter your choice:-
```

```
IDLE Shell 3.11.3
File  Edit  Shell  Debug  Options  Window  Help
                    1.Item Bucket
                    2.Payment
                    3.View available items
                    4.Exit
Enter your choice:-1
Enter your Name:-Rajesh
Enter Sweet ID:-1231
Enter Sweet Quantity:-20
Sweet added to your bucket...

                                LOGIN AS
          1.Owner
          2.Customer
          3.Exit
Enter your choice:-2

                    1.Item Bucket
                    2.Payment
                    3.View available items
                    4.Exit
Enter your choice:-2
Enter your Name:-Rajesh
Amount to be paid:- '4000'
Thank You,Visit Again

                                LOGIN AS
          1.Owner
          2.Customer
          3.Exit
Enter your choice:-3
>>>
```

MANUAL

HOW TO INSTALL SOFTWARE

You need to copy this Sweet shop project/folder in the source directory and start the execution of program through python interpreter.

WORKING WITH SOFTWARE

To work with this project you need to ensure following requirements.

HARDWARE REQUIREMENT

1. Intel Pentium or Celeron or similar processor based PC

2. 4 GB RAM and 320 GB HDD desirable.

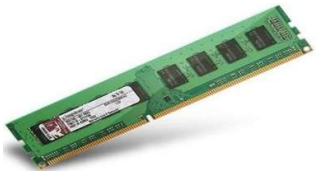

3. Standard I/O Device like Keyboard and Mouse etc.

- 4. Printer is needed for Hard Copy Report

5. LOCAL AREA NETWORK(LAN) is required for client server installation

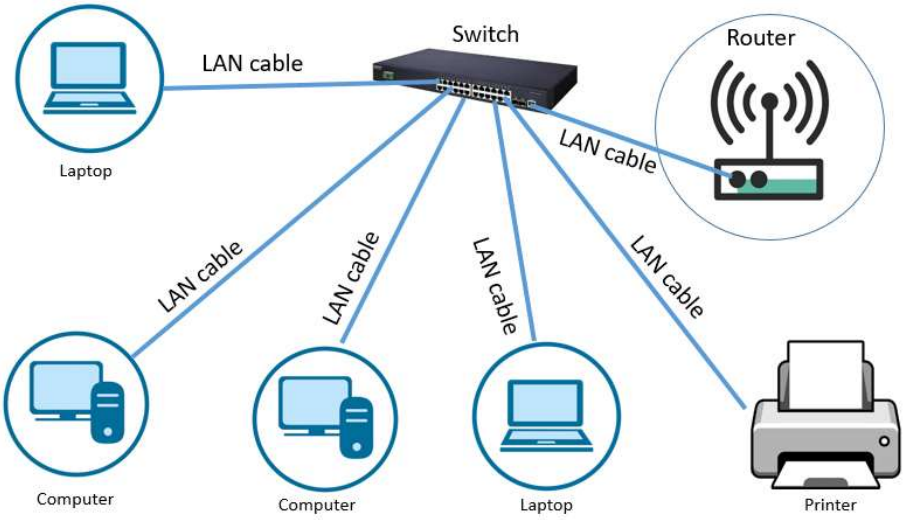

Local Area Network

SOFTWARE REQUIREMENT

1. Windows 7/10 OS is desirable.

2. Python 3.12.0 and required library

3. CSV files (available in all computers)

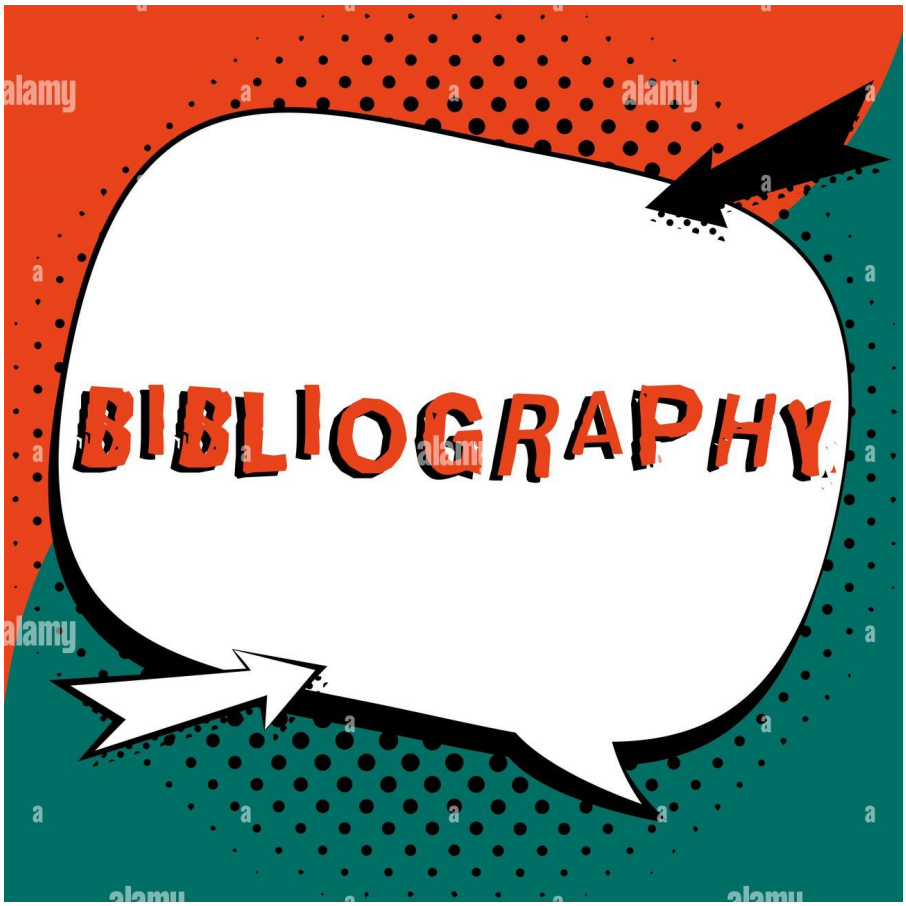
BIBLIOGRAPHY

1. *Computer science With Python , Class :- XII , By :- Sumita Arora , Dhanpat Rai & co. (P) Ltd ,*

2. *Computer science With Python , Class :- XII , By :- Preeti Arora, Sultan Chand Educational Publishers*

3. *Computer science , Class :- XII , National Council of Educational Research and Training (NCERT)*

4. https://youtu.be/2GtKxQ2N9lA?si=kV3tE3oFQ0dq32Y0

5. https://dev.mysql.com/doc/

6. https://docs.python.org/

THANK
YOU!